

Sonata à4

Adriano Banchieri

12

21

30

Sonata à4

Adriano Banchieri

Canto

6

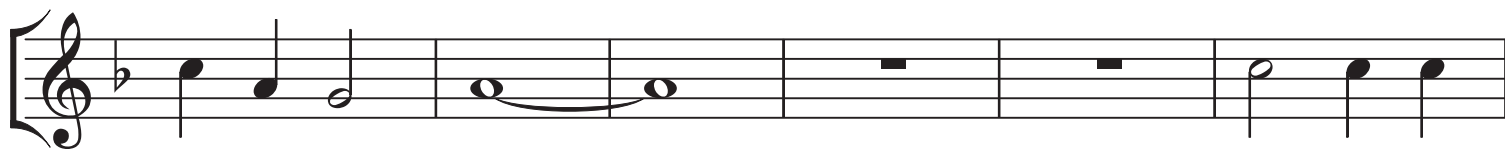

12

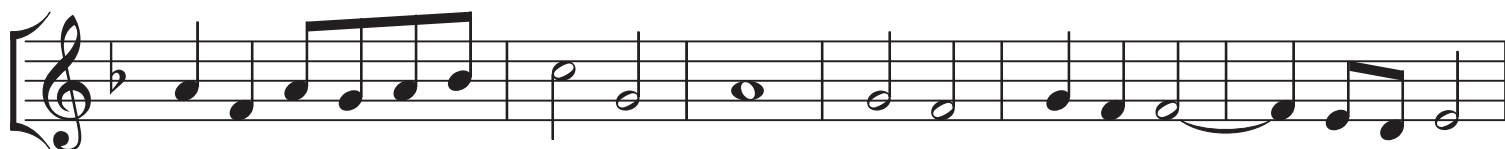

18

22

28

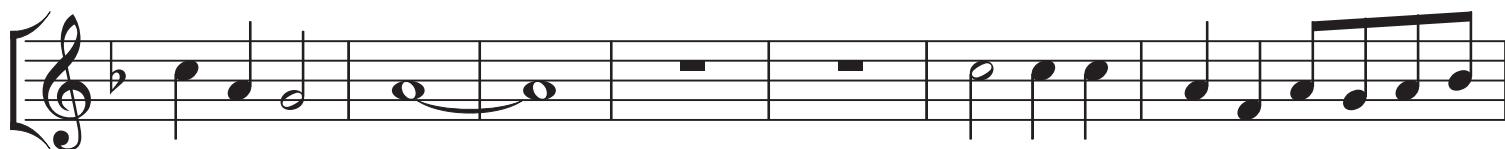

35

Sonata à4

Adriano Banchieri

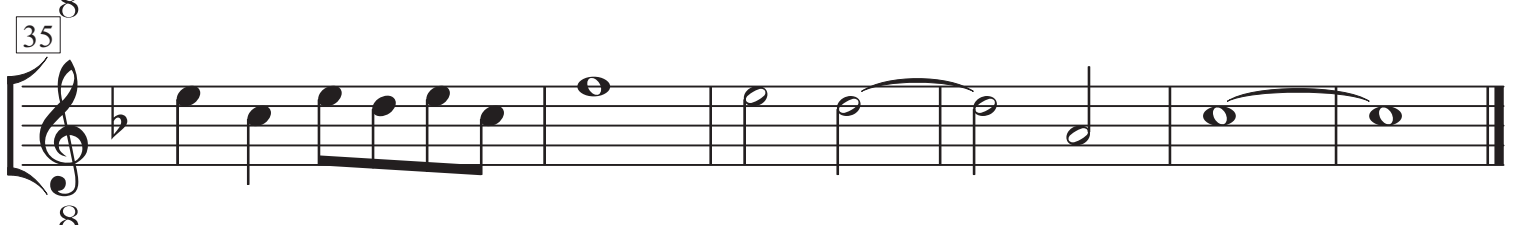
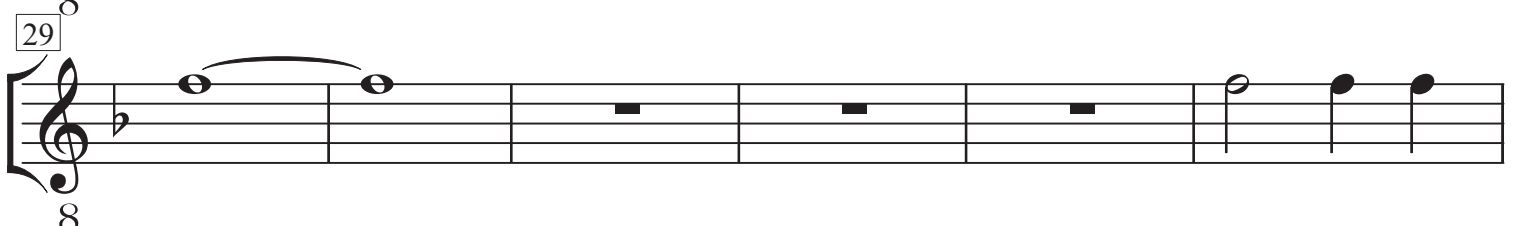
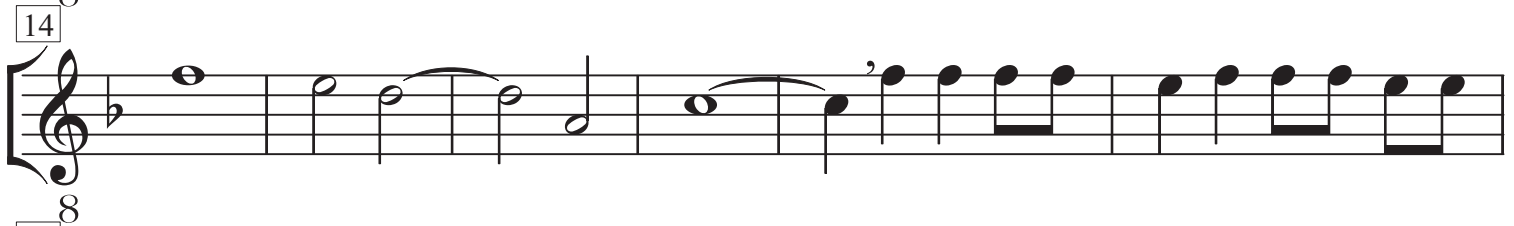
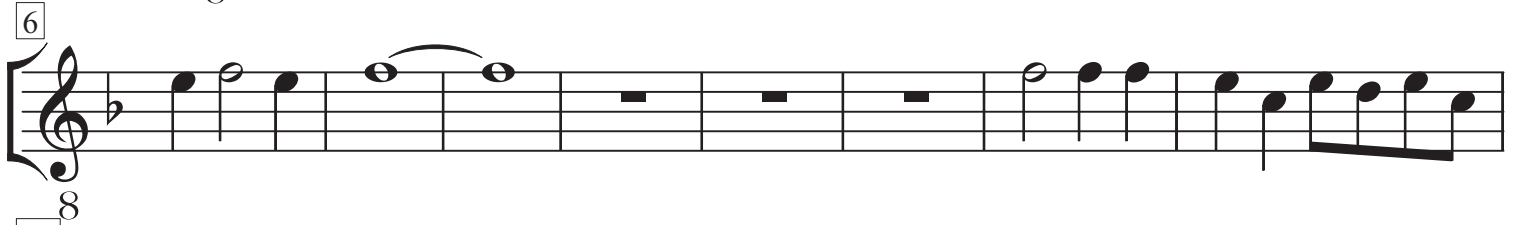

Sonata à4

Adriano Banchieri

Tenor

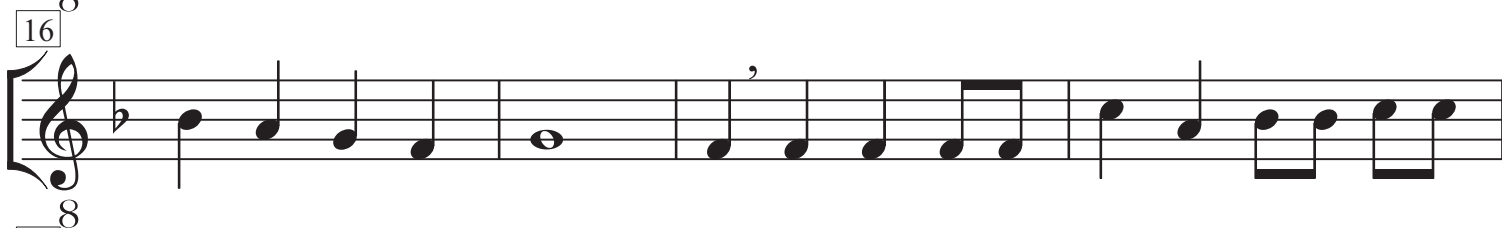
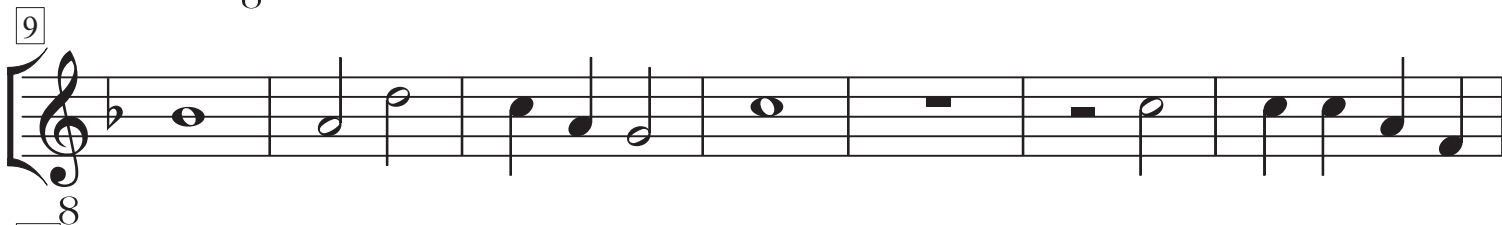

Sonata à4

Adriano Banchieri

11

16

22

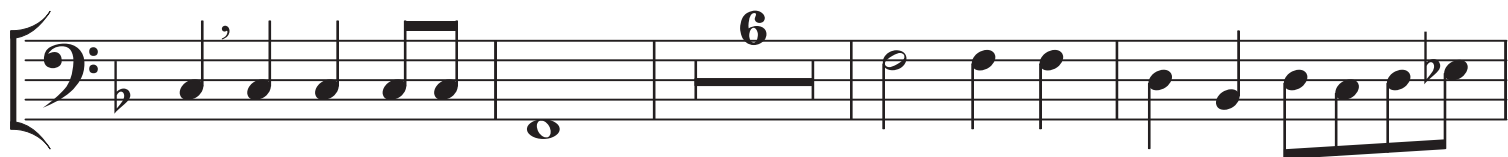

32

36

